AIRE COLONIAL

(Sobre un Aire anónimo Latinoamericano)

Javier
Echecopar Mongilardi

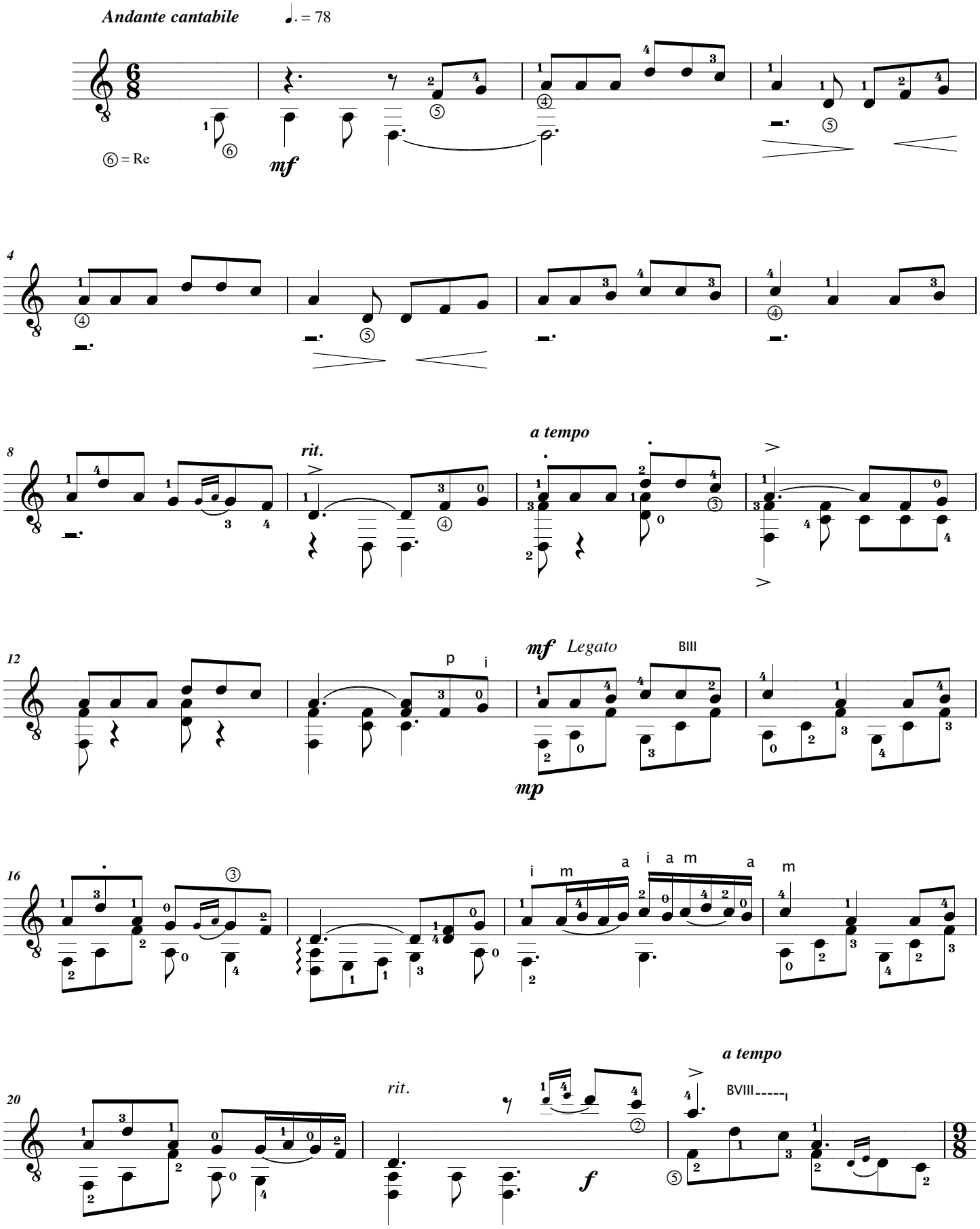

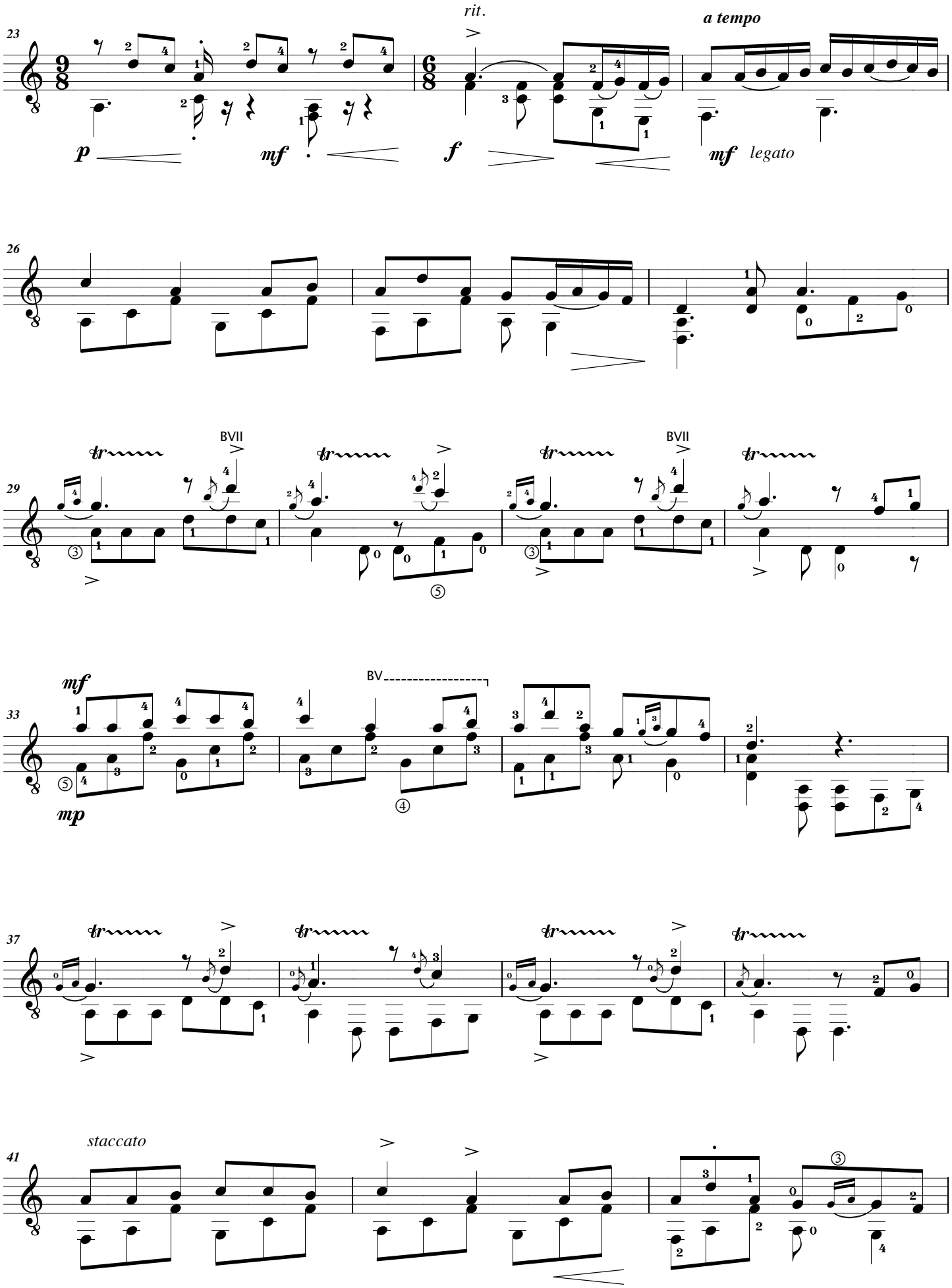
23
p
mf
rit.
f
a tempo
mf
legato
26
29
BVII
BVII
33
mf
mp
BV
37
41
staccato

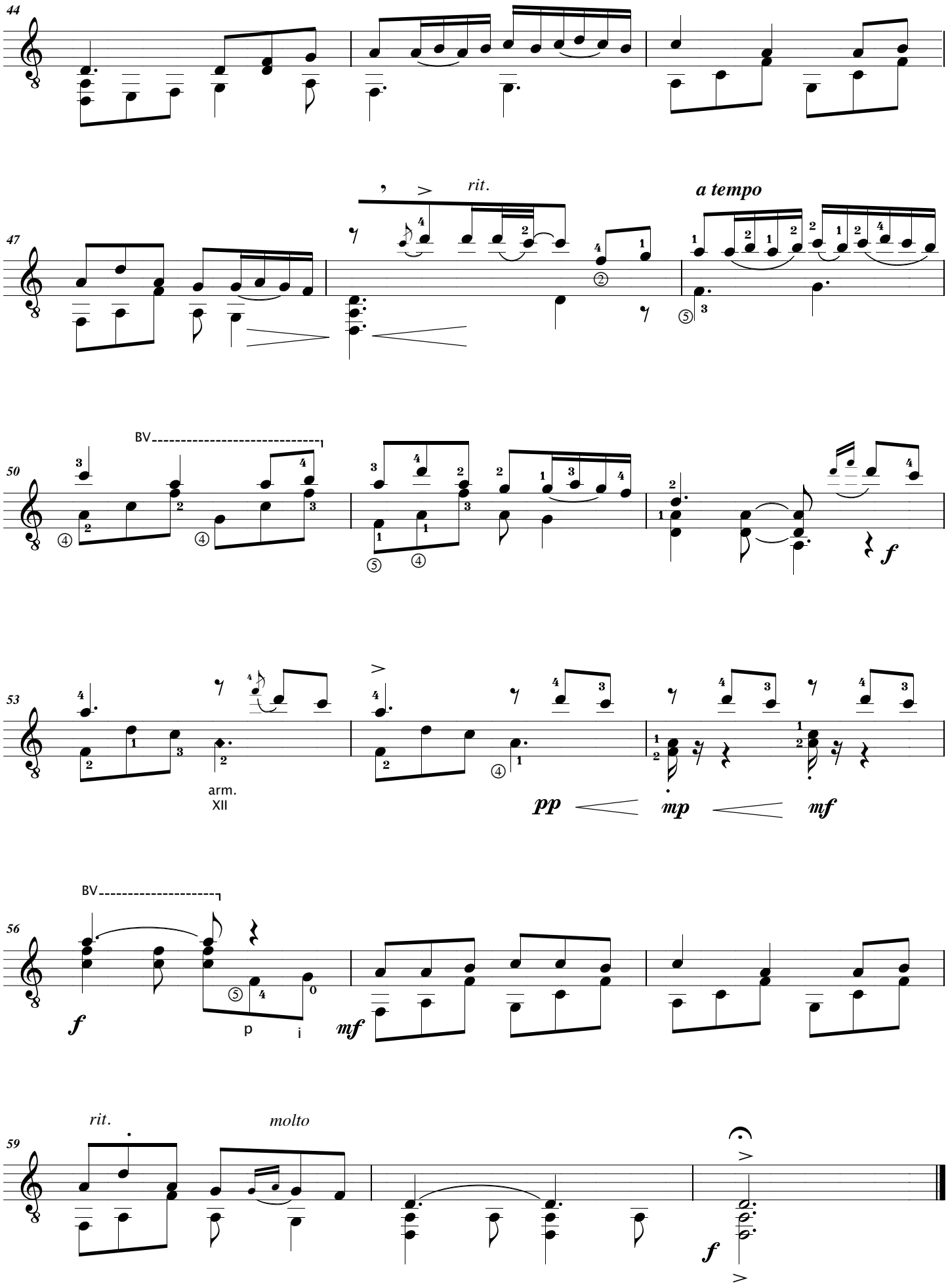
44
47
rit.
a tempo
50
BV
f
53
arm.
XII
pp
mp
mf
56
BV
f
p
i
mf
59
rit.
molto
f