MINUET N° 44

Transcripción y revisión
Javier Echecopar
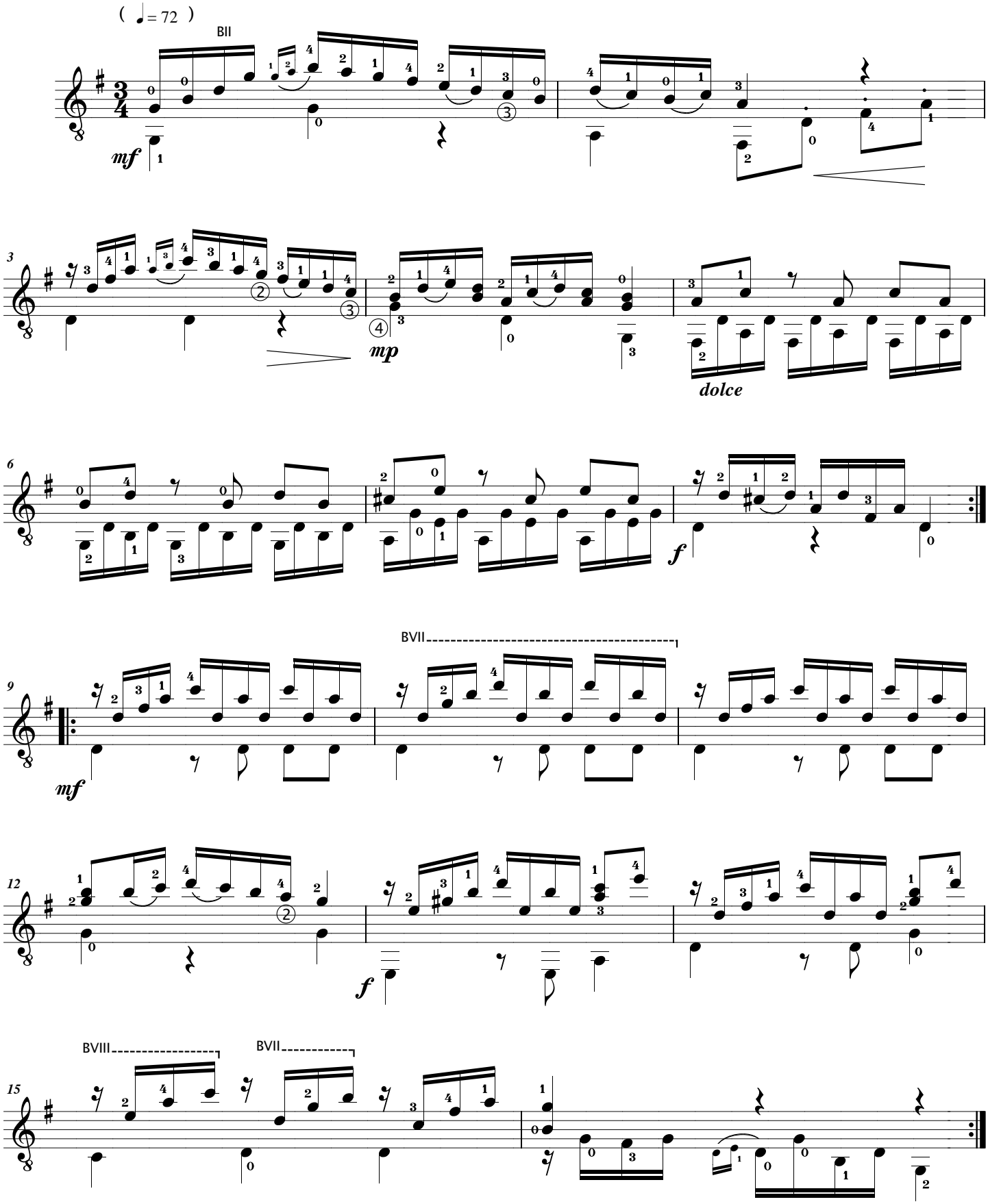
Pedro Ximénes Abril
Arequipa, ca. 1780-1856